

# Patient report

Bio-Rad                      DATE: 10/20/2019  
D-10                         TIME: 08:14 PM  
S/N: #DJ4I016123        Software version: 4.30-2  
Sample ID:                 10560355  
Injection date             10/20/2019 07:59 PM  
Injection #: 56             Method: HbA1c  
Rack #: ---                 Rack position: 10

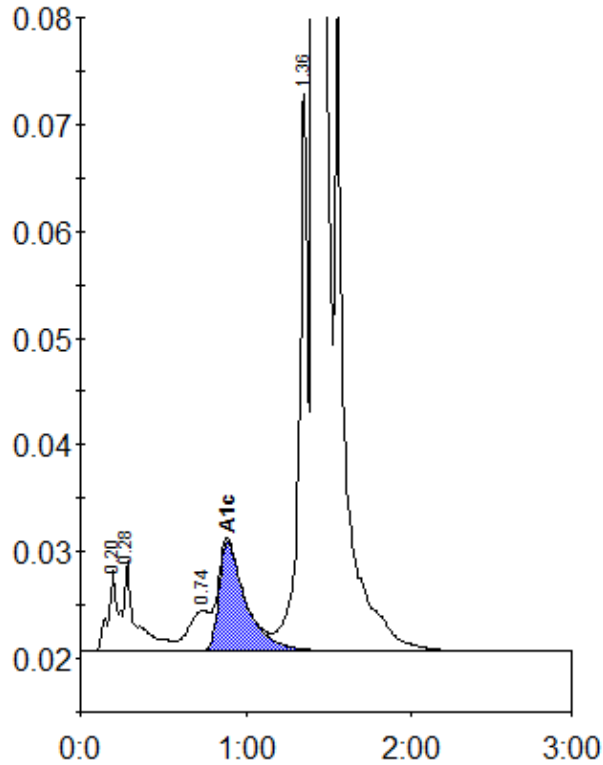

Peak table - ID: 10560355

| Peak        | R.time | Height  | Area    | Area % |
|-------------|--------|---------|---------|--------|
| A1a         | 0.20   | 7639    | 25872   | 0.8    |
| A1b         | 0.28   | 8476    | 49477   | 1.5    |
| LA1c/CHb-1  | 0.74   | 3811    | 34114   | 1.0    |
| A1c         | 0.89   | 10318   | 115866  | 5.0    |
| P3          | 1.36   | 52222   | 192395  | 5.9    |
| A0          | 1.41   | 884936  | 2837680 | 87.2   |
| Total Area: |        | 3255405 |         |        |

|                |     |
|----------------|-----|
| Concentration: | %   |
| A1c            | 5.0 |